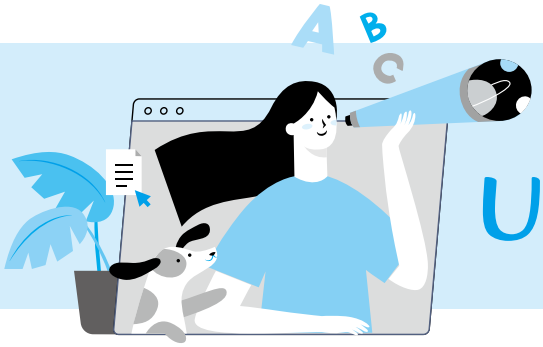

Unit 7

1. **create** [krɪˋet]
v. 創造 同 invent, make [109] [108] [107] [106] [104] [103] [102] [101]
• The new factory will **create** hundreds of jobs for this town.
新蓋的工廠將為這個城鎮創造數百個工作機會。

creative [krɪˋetɪv]
adj. 有創造力的；創新的 [108] [107] [106]
• The **creative** artist made this sculpture out of some recycled materials.
這位有創意的藝術家從一些回收的材料中做出這個雕塑品。

creativity [ˌkrieˋtɪvətɪ]
n. 創造力 [93]
• The children use their **creativity** to make the kite.
這些小孩運用創造力來製作這個風箏。

creation [krɪˋeʃən]
n. 創造（物） [108] [101]
• This painting is one of the greatest **creations** from the Middle Ages.
這幅畫是中世紀最偉大的作品之一。

creature [ˋkritʃɚ]
n. 生物 同 a living thing [105] [102]
• Do you believe there are **creatures** in outer space?
你相信外太空有生物嗎？

2. **travel** [ˋtrævl̩]
v. n. 旅行 同 journey, trip [110] [109] [108] [106] [102] [101]
• Kelly spent one year **traveling** from Asia to Europe.
凱莉花了一年的時間從亞洲旅行到歐洲。
• The writer put all his **travels** into a book.
那作家把他所有的旅行經驗寫成一本書。

traveler [ˋtrævlɚ]
n. 旅客 [108] [106] [101]
• **Travelers** pour into this hot spring town in winter.
旅客在冬季時湧入這個溫泉鎮。

3. **mention**
[ˋmɛnʃən]

v. n. 提及 106 105 103 102 101

同 refer to, speak about

- My husband has no free time on the weekend, not to **mention** during the week.
  我老公連週末都沒空，更不用說上班日了。
- Emily made no **mention** of her family. She never talks about her private life.
  艾蜜莉沒提過她的家人。她從不談她的私生活。

補充 Don't mention it. 不用客氣。

4. **favorite**
[ˋfevərɪt]

adj. 最喜愛的 *n.* 最喜愛的人事物 110 107 104 103 102

- *Starry Night*, by Vincent van Gogh, is my **favorite** painting.
  文森・梵谷的《星夜》是我最喜歡的畫作。
- Korean fried chicken is a family **favorite** in our house.
  韓式炸雞是我家人的最愛。

favor
[ˋfevɚ]

v. 贊同；偏愛 同 approve; prefer 102 100

n. 贊同；偏愛；恩惠

- The mother **favored** her youngest son.
  這位母親偏愛她的小兒子。
- Could you do me a **favor**? = May I ask a **favor** of you?
  你可以幫我忙嗎？

補充 in favor of 贊同；有利於

Unit 7

5. **result**
[rɪˋzʌlt]

v. n. 結果 同 consequence, outcome 109 108 105 103 102

- Global warming mainly **resulted** from human activities.
  全球暖化主要起因於人類的活動。
- Sally woke up late. As a **result**, she missed an important appointment.
  莎莉晚起。結果，她錯過了一場重要的約會。

補充 result in = bring about = cause 導致

6. **crisis**
[ˋkraɪsɪs]

n. 危機（複數形為 crises） 109 105 100

- Jenny is facing **crises** at home and at work.
  珍妮在家庭和工作兩方面都正面臨危機。

7. **effort** [ˋɛfɚt]

n. 努力 110 108 107 104

- He made an **effort** to keep fit by jogging.
  他透過慢跑努力保持健康。

補充 sth. be worth the effort 某事值得努力

8. **cultural** [ˋkʌltʃərəl]

adj. 文化的 104 103 101

- We should learn to accept **cultural** differences.
  我們應學會接受文化差異。

culture [ˋkʌltʃɚ]

n. 文化 同 civilization 109 108 106 100

- You may experience **culture** shock when you visit another country.
  當你到其他國家觀光時，可能會經歷到文化衝擊。

9. **handle** [ˋhændḷ]

v. 處理；操作 同 deal with, manage; operate 107 106 102 101

n. 把手

- Ms. Wilson's job is to **handle** customer complaints.
  威爾森女士的工作就是處理顧客的投訴。
- The new worker is learning how to **handle** the tools of the job.
  那名新員工正在學習如何操作這項工作使用的工具。
- As soon as I touched the **handle**, the door opened.
  我一碰門把，門就開了。

10. **design** [dɪˋzaɪn]

v. n. 設計 103 102 101 100

- The course is **designed** to improve students' English writing ability.
  這門課程是為了增進學生的英文寫作能力而設計的。
- This coffee maker has a good **design** and is of good quality.
  這款咖啡機設計好而且品質好。

designer [dɪˋzaɪnɚ]

n. 設計師 110 104 103 101 100

- Since she loves flowers so much, Paula works as a garden **designer**.
  寶拉是一名花園設計師，因為她非常喜歡花。

補充 a fashion/software designer 時裝／軟體設計師

11. **stage**
[stedʒ]

v. 上演　*n.* 舞臺；階段　同 step　109 101 100

- The pop star **staged** a charity concert.
  那名流行歌手舉辦了一場慈善演唱會。
- The project is in its final **stage**.
  那個計劃現在處於最後階段。

12. **realize**
[ˋriə͵laɪz]

v. 了解；實現　108 107 103 102

同 understand; come true

- Peter **realized** that he had missed a good opportunity to study abroad.
  彼得了解到他已錯失了出國念書的好機會。
- To **realize** his dream of opening a bakery, Dave learned to make all kinds of cakes.
  為了實現開麵包店的夢想，戴夫學習做各種蛋糕。

13. **goal**
[gol]

n. 目標；球門　同 aim, target　109 107 103 101

- Mr. Chen achieved his **goal** of starting a company by the age of 35.
  陳先生達成在 35 歲前開公司的目標。

補充 (1) set a goal　設定目標
(2) achieve/attain/reach one's goal　達成目標

14. **amount**
[əˋmaʊnt]

v. 合計　110 105 104

n. 總量；數量　同 quantity, sum

- Robert's monthly spending on food and clothing **amounts** to around $10,000.
  羅伯特每個月在食物、衣物的花費總計達一萬元左右。
- Camels can drink very large **amounts** of water at once.
  駱駝能夠一次就喝大量的水。

補充 a large amount of = a great deal of　大量的（後接不可數名詞）

15. **damage**
[ˋdæmɪdʒ]

v. 損害　同 harm　108 107 105

n. 損失

- The strong typhoon **damaged** several buildings and many cars.　強颱損害了好幾棟建築物和許多汽車。

補充 cause/do damage to + N　對……造成損害

16. **simply** [ˋsɪmplɪ]

adv. 僅僅；不過 同 just, only 109 105 104

- The boy behaved himself **simply** because his teacher was watching him.
  這小男孩守規矩，僅因為他的老師正監視著他。

17. **quality** [ˋkwɑləti]

n. 品質 *adj.* 優質的 106 102 101

- **Quality** often matters more than quantity.
  質常比量更重要。

補充 sth. of {high/good / low/poor} quality 某物品質 {好 / 不好}

18. **prize** [praɪz]

n. 獎；獎賞 110 109 104

- Jack wanted to win the **prize** so much that he practiced his speech again and again.
  傑克很想得獎，所以一再地練習演講。

補充 prize money 獎金

字詞辨異 price [praɪs] *n.* 價格

19. **delay** [dɪˋle]

v. n. 延遲；延期 同 postpone, put off 109 105 101

- The meeting was **delayed** until the following week.
  這場會議延期到下一週。
- An unexpected **delay** in shipment was caused by the airport strike.
  出貨的意外延遲起因於機場罷工。

補充 without delay 立即地

20. **figure** [ˋfɪgjɚ]

v. 計算 同 calculate 108 107 102

n. 體型；數字 同 number

- This software can **figure** your taxes correctly.
  這套軟體可以正確地計算出你的稅。
- My mom never got her **figure** back after giving birth.
  我媽媽生產過後，一直沒有恢復身材。
- Is this **figure** zero or six?
  這個數字是零還是六？

補充 figure out 算出；想出；理解

21. **hall**
[hɔl]

n. 大廳；（正門入口處的）走廊 109 106 103

- He hung his coat and bag up in the **hall**.
  他把外套和袋子掛在走廊。

補充 (1) city hall 市政府 (2) music/concert hall 音樂廳

22. **event**
[ɪˋvɛnt]

n. 事件；（比賽）項目 106 103 100

- Britain's exit from the European Union was an important **event** in recent history.
  英國脫歐是近年歷史上的一件重要事件。
- The Summer Olympics feature 339 **events** in 33 sports.
  夏季奧運有 33 類運動，339 項比賽項目。

23. **track**
[træk]

n. 行蹤；小徑 同 path 101 100
v. 跟蹤 同 trace, trail

- They followed the tire **tracks** into the woods.
  他們追蹤輪胎的痕跡到了樹林裡。
- Where does this **track** lead to?
  這條小徑通到哪裡？
- Dogs help hunters **track** animals.
  狗兒幫助獵人追蹤動物。

24. **author**
[ˋɔθɚ]

n. 作者 同 writer 104 101 100

- John Ronald Reuel Tolkien was the **author** of *The Lord of the Rings*.
  約翰・羅納德・瑞爾・托爾金是《魔戒》的作者。

25. **thus**
[ðʌs]

adv. 因此 同 therefore, as a result 108 107 106

- Mr. Lai's robotic invention became a hit; **thus**, he became wealthy and famous.
  賴先生的機器人發明很搶手；因此，他名利雙收。

26. **occur**
[əˋkɝ]

v. 被想起；發生 同 happen, take place 110 106 104

- It **occurred** to me that I could ask Lisa for help.
  我突然想到我可以找麗莎幫忙。
- Last week, several earthquakes **occurred** in the area.
  上星期在這個地區發生好幾次地震。

27. **host**
[host]

v. 主持；主辦 109 101
n. 主人；主持人 反 guest

- The singer is going to **host** an awards ceremony.
  這位歌手即將主持一場頒獎典禮。
- A lot of countries compete to be the **host** nation for the Olympics.
  很多國家競爭要當奧林匹克運動會的主辦國。

28. **rent**
[rɛnt]

v. 租 *n.* 租金 108 103

- Mrs. Jones **rents** rooms to students.
  瓊斯太太出租房間給學生。
- This store **rents** for NT$100,000 a month.
  這家店每月月租新臺幣十萬元。
- They paid a high **rent** for this cabin.
  他們付昂貴的租金租這個木屋。

29. **upset**
[ʌpˋsɛt]

adj. 心煩的 同 irritated, worried 107 106
v. n. 攪亂；心煩意亂；（腸胃）不適

- What's the matter, Joe? You look **upset**.
  怎麼了，喬？你看起來很苦惱。
- The car accident on the highway **upset** the traffic for three hours.
  公路上的那場車禍攪亂了交通長達三個小時。
- I had a stomach **upset** after eating too many rice dumplings.
  吃了太多粽子以後，我胃不舒服。

30. **major**
[ˋmedʒɚ]

adj. 主要的；大部分的 同 main 反 minor 109 108 105
v. n. 主修

- A **major** cause of tooth decay is consuming too many sugary foods or drinks.
  蛀牙的主要原因是攝取過多含糖食物或飲料。
- Ben **majors in** statistics at college.
  班目前在大學主修統計學。
- My **major** is psychology.
  我的主修是心理學。

小試身手

I 字彙選填

(A) goal	(B) amount	(C) creation	(D) occur	(E) handle

(　　) 1. Columbus didn't achieve his _____ of finding great treasures in Asia. 109

(　　) 2. Store owners are worried that the growing _____ of online sales will hurt their business. 104

(　　) 3. Permanent weight loss will only _____ if people continue to eat sensibly and exercise regularly. 106

(　　) 4. The latest smartphones are advanced enough to _____ these new apps. 102

(　　) 5. Some employees might lose their jobs due to the _____ of new robots. 108

II 字彙選擇

(　　) 1. Everyone is waiting for the outcome of the election.

(A) creature　(B) quality　(C) result　(D) rent

(　　) 2. I can't understand why Mary is angry at Tom.

(A) realize　(B) mention　(C) host　(D) major

(　　) 3. Mr. Li is worried because his company is in _____.

(A) rent　(B) crisis　(C) author　(D) track

(　　) 4. The concept of saving face is extremely important in Asian _____.

(A) cultures　(B) designs　(C) prizes　(D) events

(　　) 5. Although the patient still felt weak, she made a(n) _____ to sit up straight in bed.

(A) delay　(B) hall　(C) stage　(D) effort

III 填充

1. 不良飲食和壓力也會對健康造成傷害。
Poor diet and stress can cause (d)_____ _____ your health as well. 107

2. 我們的紀錄顯示遞送服務有 3 小時的延遲。
Our records show a three-hour (d)_____ _____ delivery services. 109

3. 你是如何算出這道數學題的？你可以解釋給我聽嗎？
How did you (f)_____ _____ this math problem? Can you explain it to me?